

2-74 x 12 x 100 OVER HEAD TANK
SCIENTIFICALLY CLOSED

WEATHERING COURSE 1:3
R.C.C. ROOF 1:2.4

R.C.C. LINTEL 1:2.4
R.C.C. BEAM 1:2.4

A/24182/122/97
Planning Permit No.

APPROVED
SUBJECT TO THE CONDITIONS IN
THIS OFFICE LETTER.

No. A/4533/97 & 397

FOR MEMBER SECRETARY
MADRAS METROPOLITAN
DEVELOPMENT AUTHORITY
MADRAS - 600 008.

Section on A-B

PLOT - 208

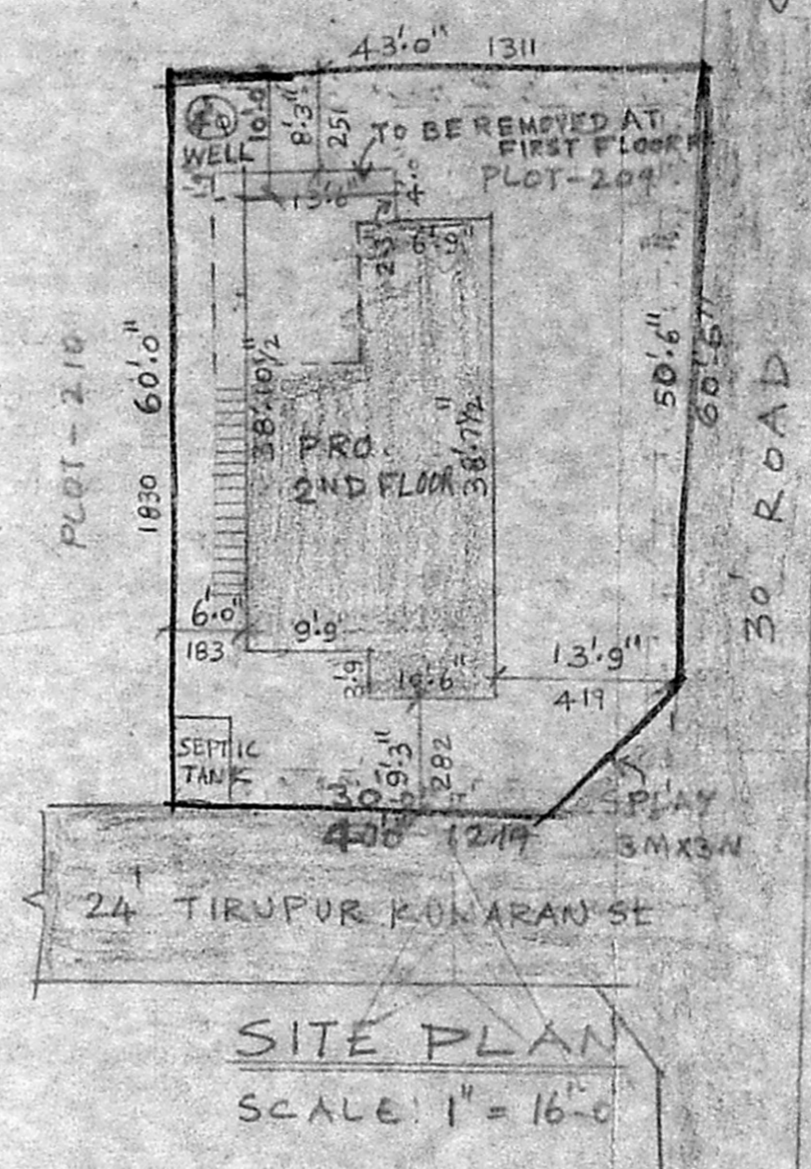

SITE PLAN
SCALE: 1" = 16'-0"

- REFERENCE**
- D DOOR - 3'-3" x 7'-0"
 - D1 DOOR - 3'-0" x 7'-0"
 - D2 DOOR - 2'-6" x 7'-0"
 - W WINDOW - 4'-0" x 4'-0"
 - V VENTILATOR - 3'-0" x 2'-0"
 - TO BE DEMOLISHED
 - PROPOSAL
 - EXISTING
 - EX-ROAD
 - SITE BOUNDARY
- PLOT EXTENT - 2478 SFT (230.20 SQM)
G-FLOOR - 738 SFT (68.56 SQM)
F-FLOOR - 837 SFT (77.75 SQM)
S-FLOOR - 630 SFT (58.52 SQM)
F.S.I - 0.89
COVERAGE - 35%

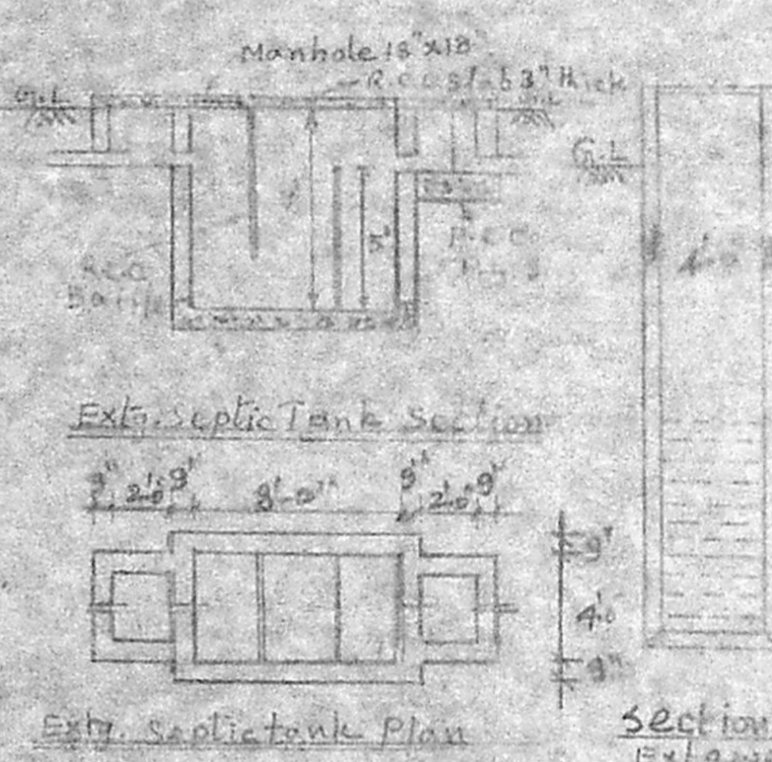

Ext. Septic Tank Section
Ext. Septic Tank Plan
Section of Ext. well

Elevation

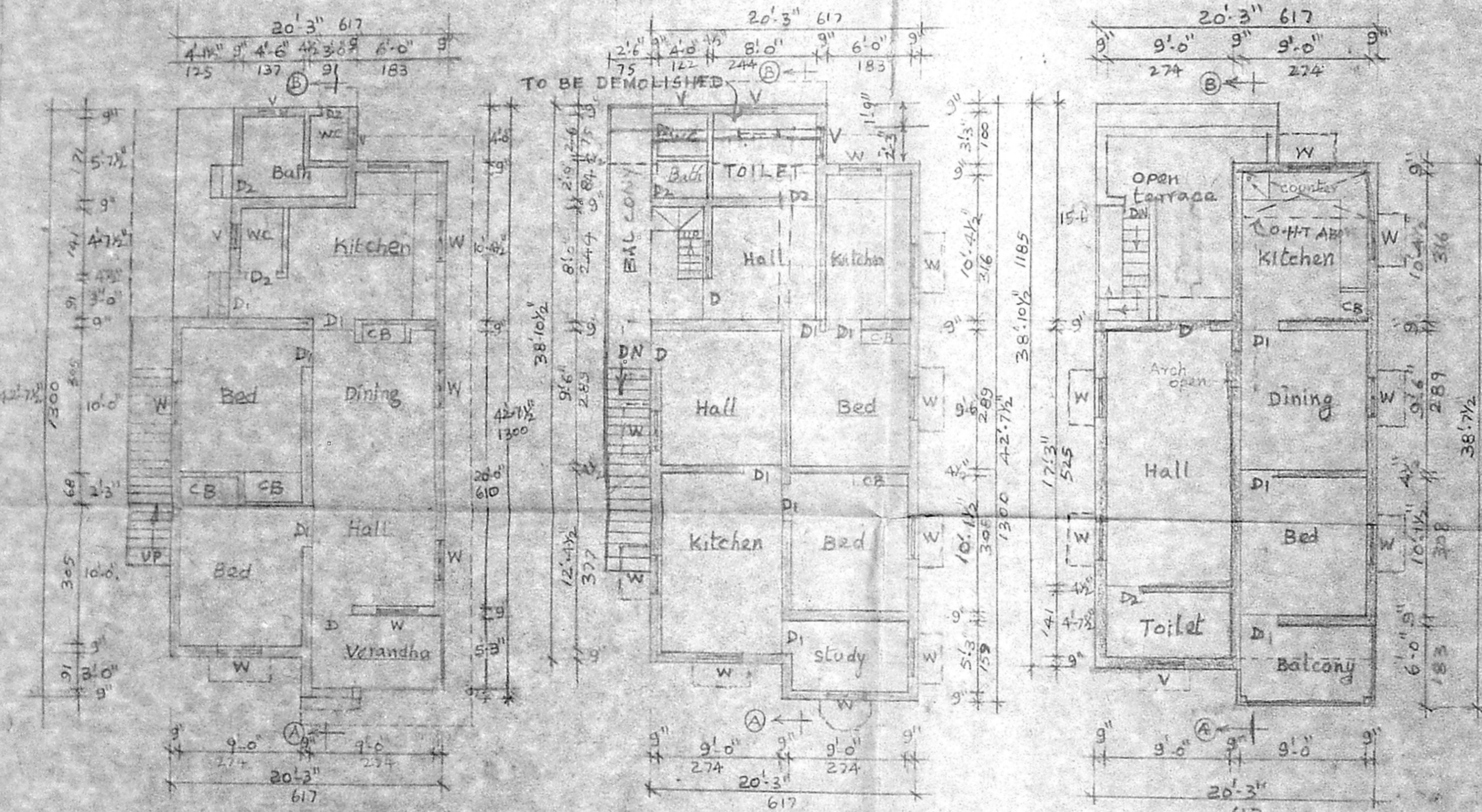

Ground floor Plan

First floor Plan

Second floor Plan

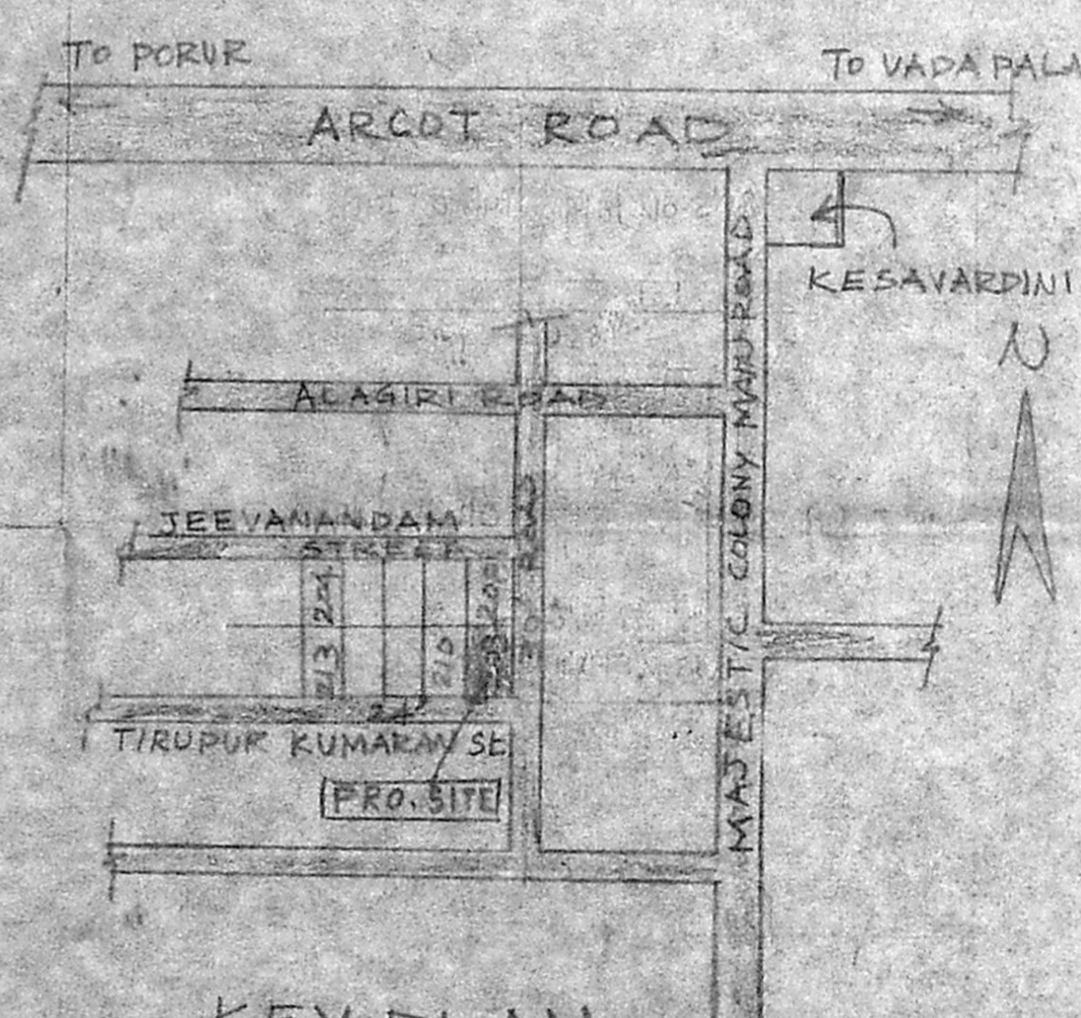

KEY PLAN
NOT TO SCALE

PLAN SHOWING THE PROPOSED ADDITIONAL CONSTRUCTION IN
PLOT NO 209, MAJESTIC COLONY, TIRUPUR KUMARAN STREET,
S.N.R 161/A/1A/PT, VALASARAVAKKAM TOWN PANCHAYAT, SAIDAPET TALUK.

SCALE: 1" = 8'-0" (1:100)

K. Selvam
OWNER

K. Selvam
K. SELVAM, B.E.,
Licensed Surveyor,
Class-I, Reg No. 800
Corporation of Chennai,
No. 1, 597, Mugappair East,
CHENNAI - 600 050,
LICENSED SURVEYOR